

BOHEMIAN RHAPSODY

QUEEN - 'A NIGHT AT THE OPERA (1975)

BASS: JOHN DEACON

INTRO

RUBATO

IS THIS THE REAL LIFE? IS THIS JUST FAN - TA - SY? CAUGHT IN A LAND - SLIDE WITH NO ES - CAPE FROM RE - A - LI - TY

♩ = 70

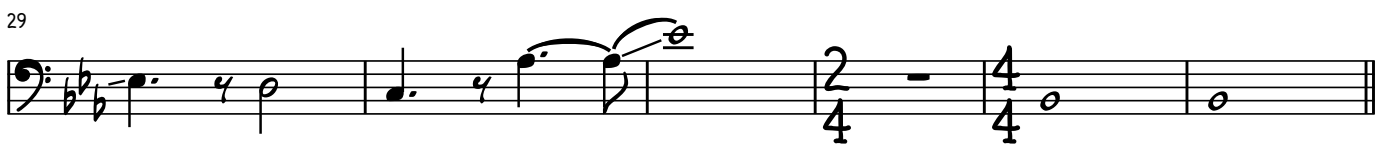
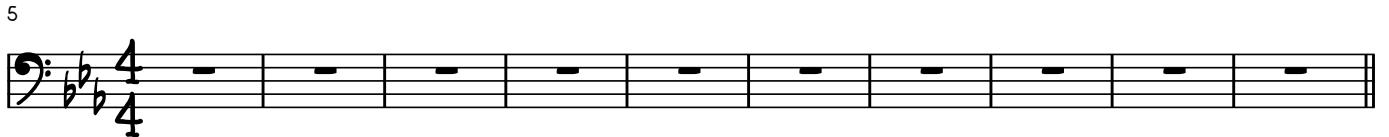

2 GUITAR SOLO

47

51

'OPERA' SECTION

DOUBLE TIME ♩ = 140

55

61

68

72

75

79

82

88

93

♩. = 140

97

99

101

105

108

111

114

117

119

RALL.

♩ = 70

124

129

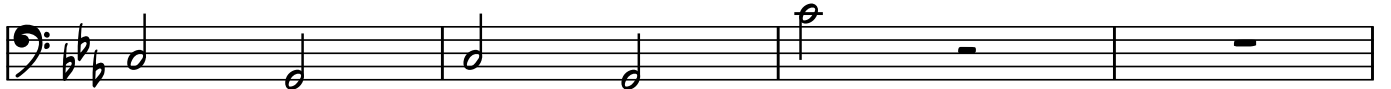

133

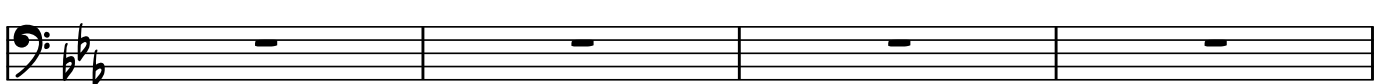

137

