Faith

George Michael - Faith (1987)

Bass: Deon Estus

♩ = 184

organ (approx 33 seconds)

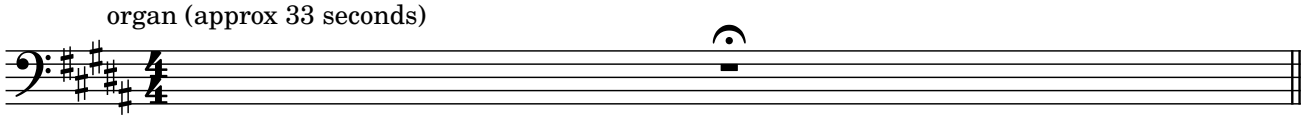

Intro

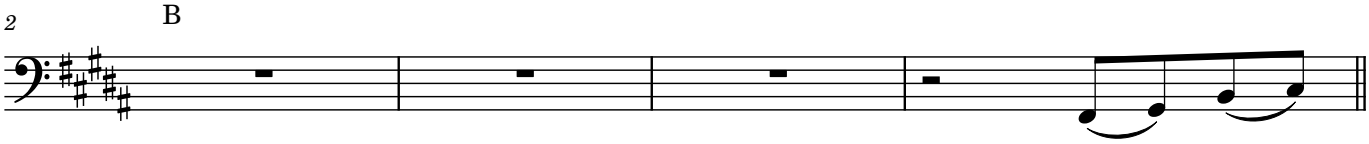

Verse

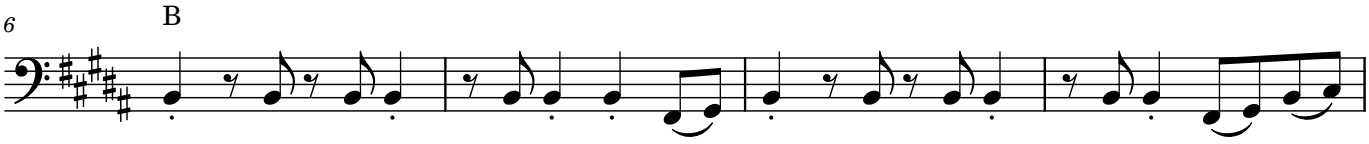

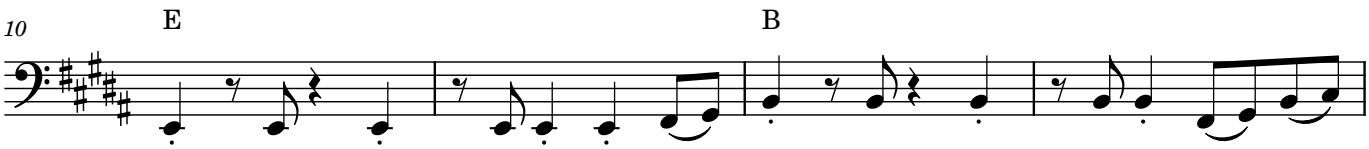

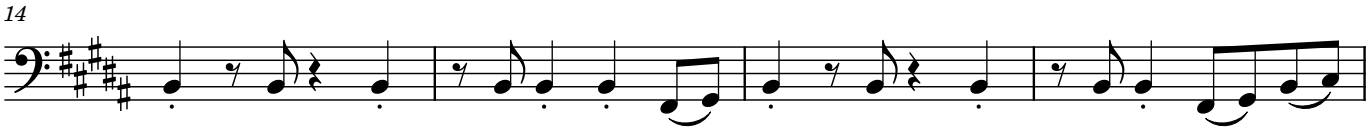

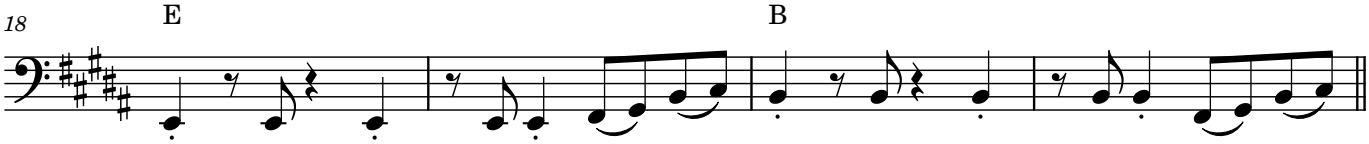

Prechorus

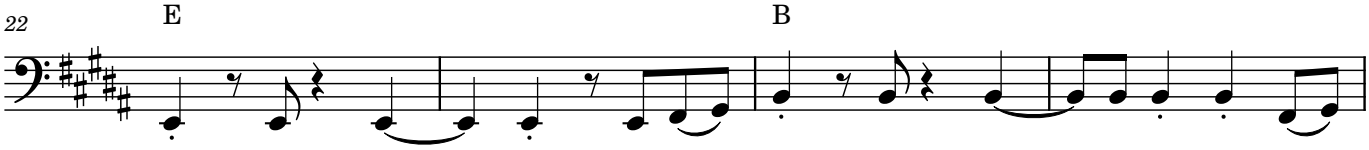

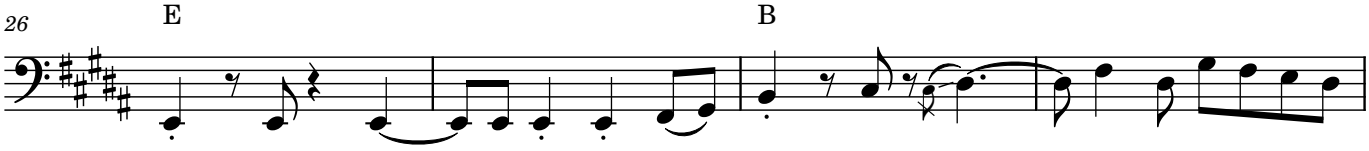

transcribed by Tom Kenrick 2026

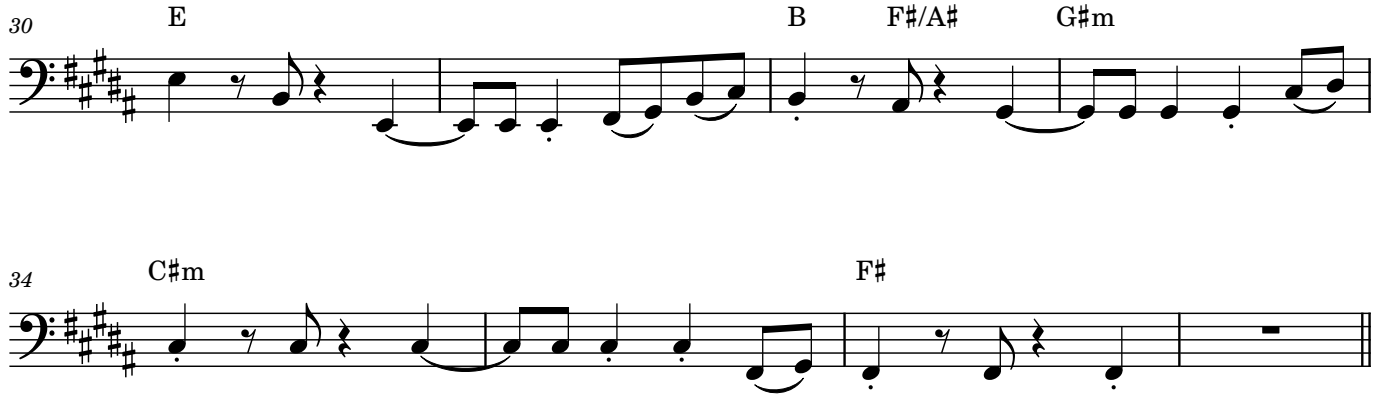

Chorus

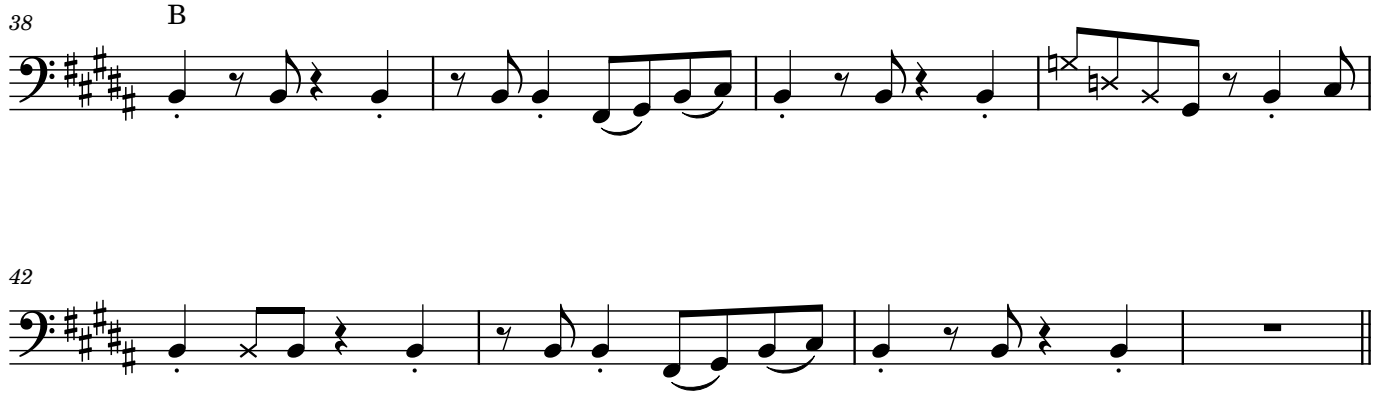

Verse 2

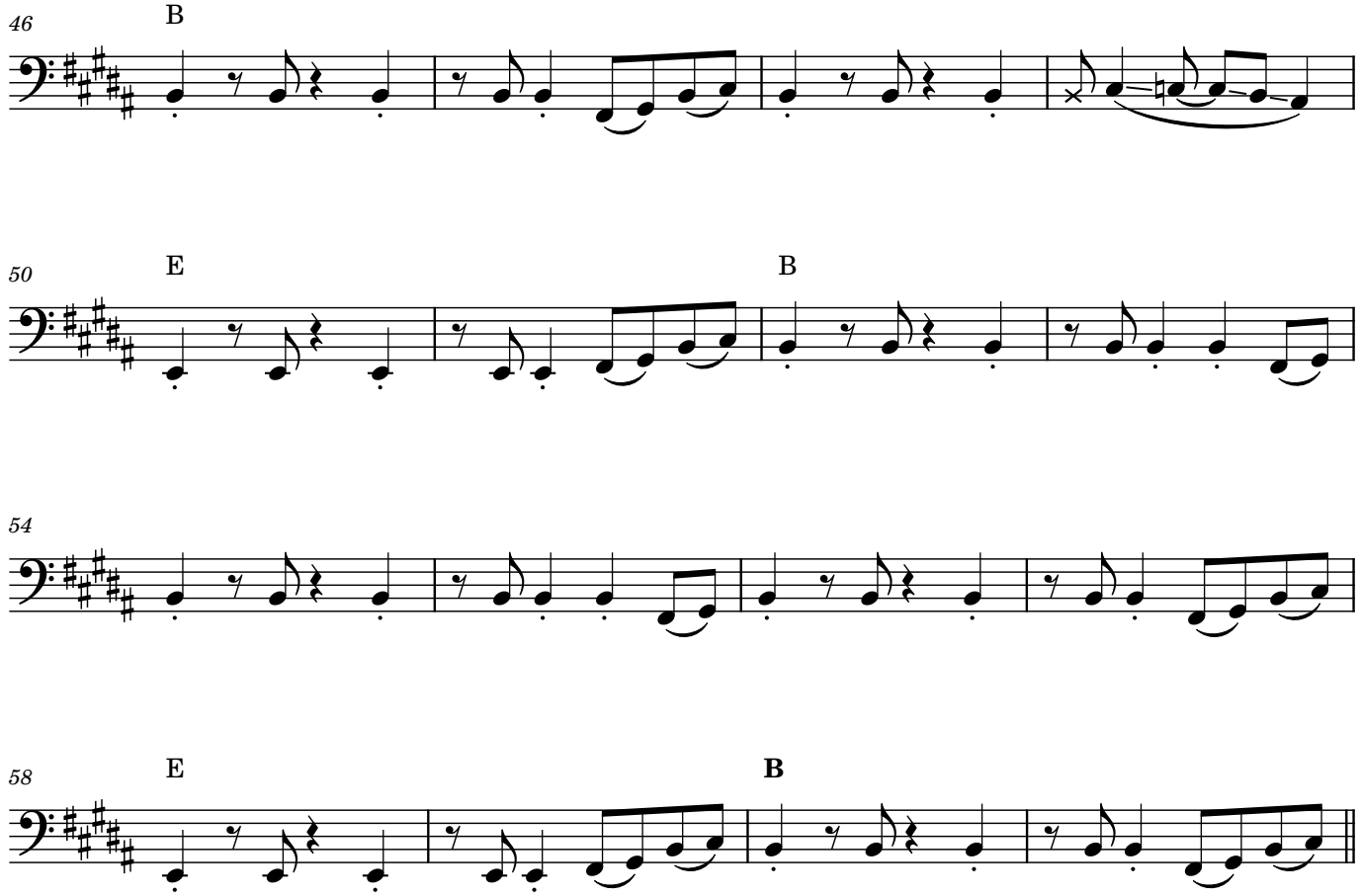

Prechorus

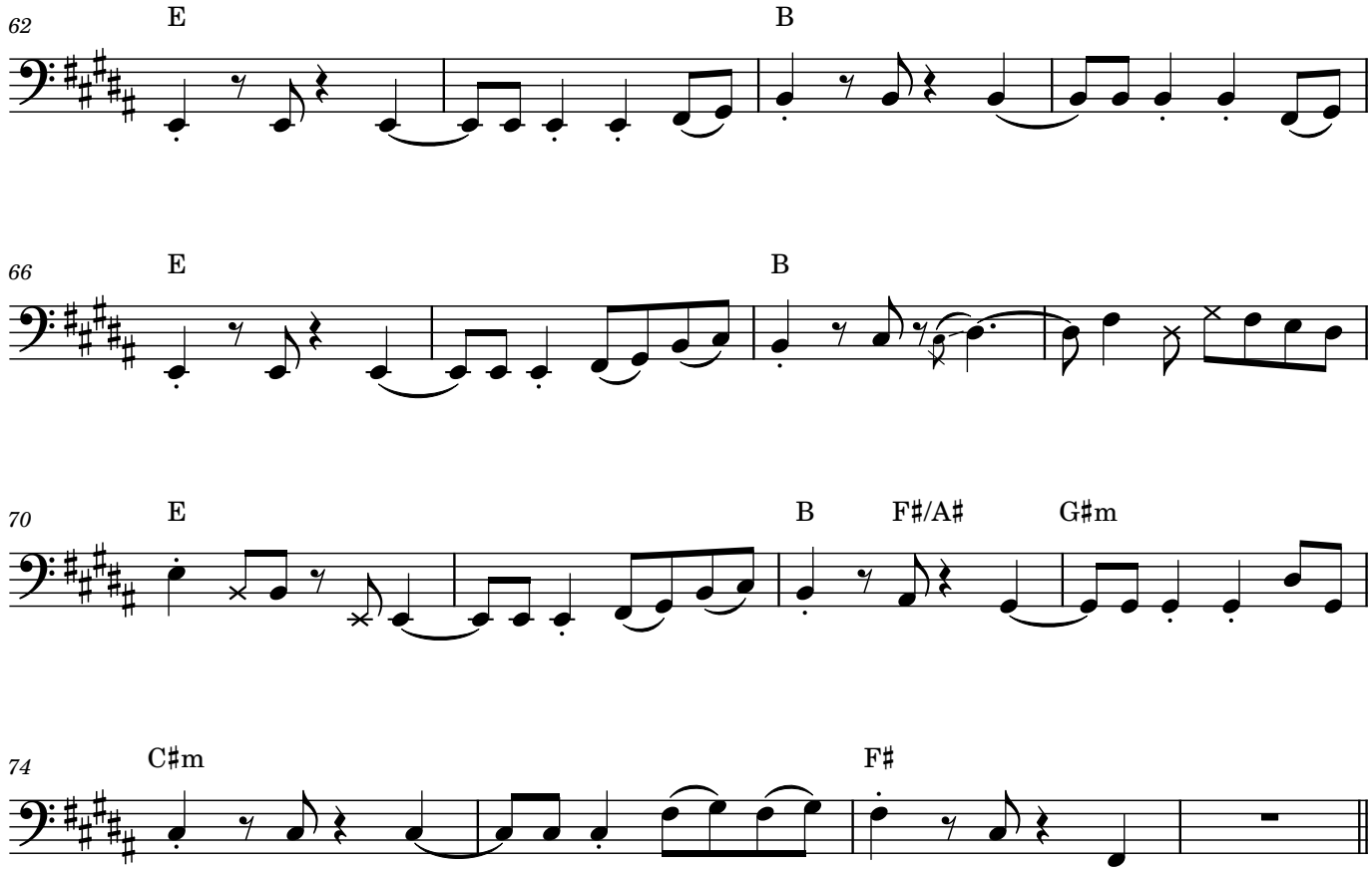

Chorus

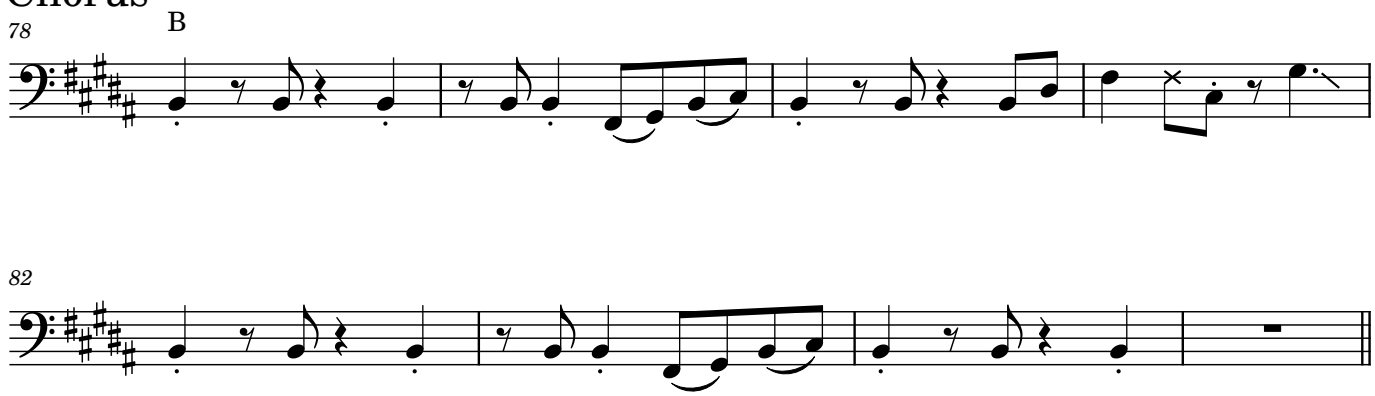

Solo

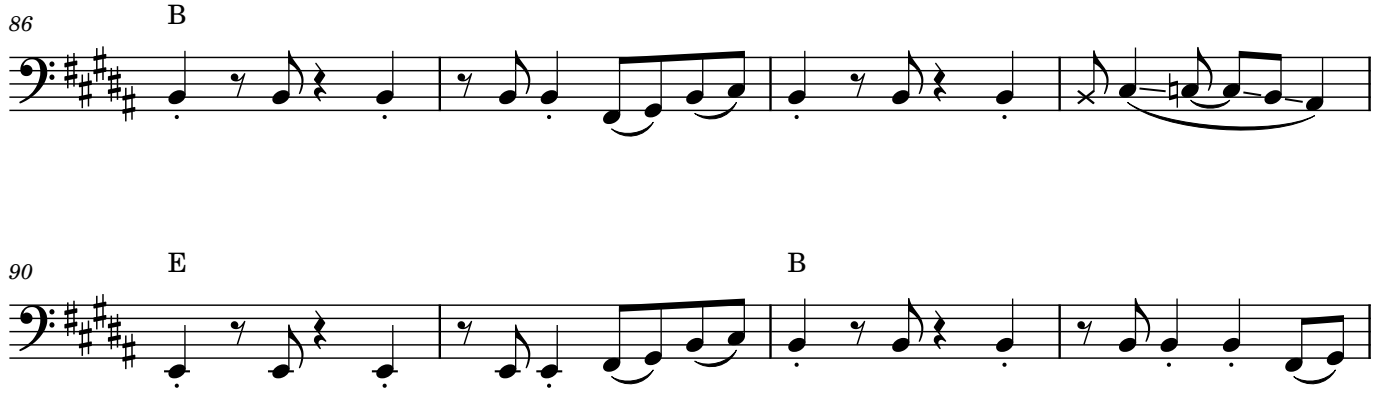

94

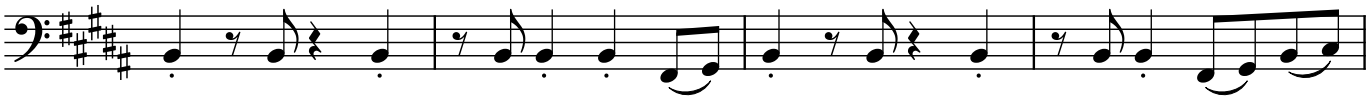

98

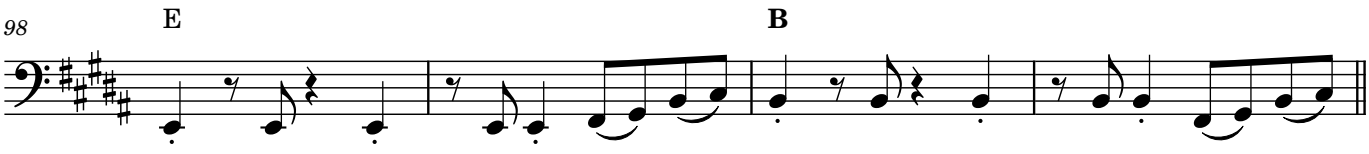

Prechorus

102

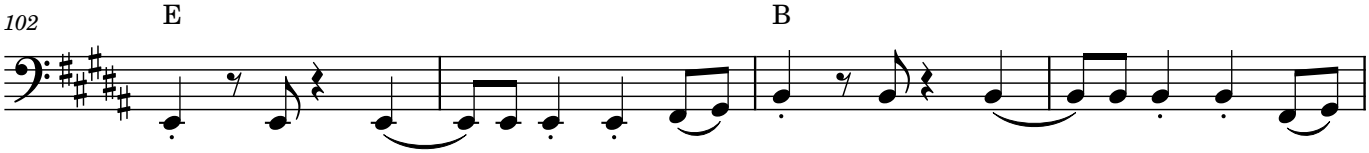

106



110

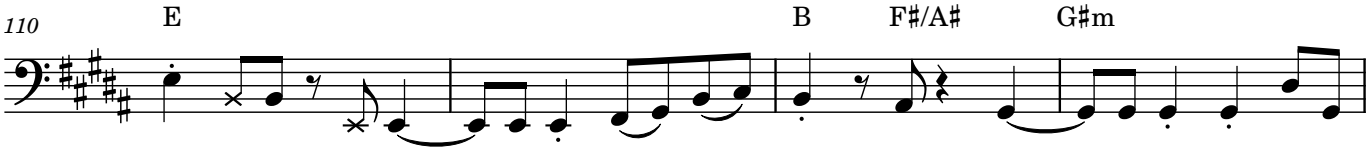

114

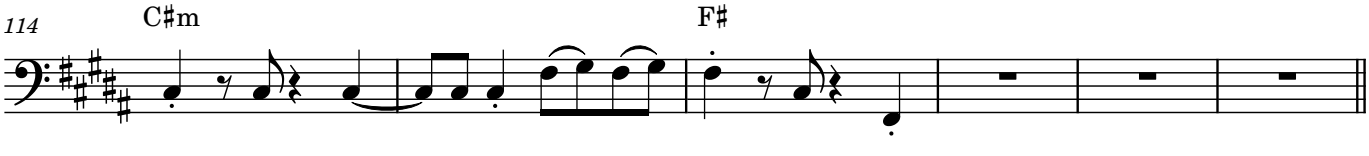

Chorus

120

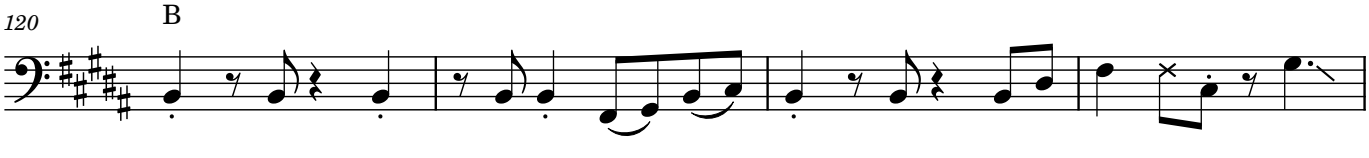

124

