

OUR LOVE'S IN DANGER

CHARA KHAN - 'NAUGHTY' (1980)

W/PICK + MODULATION

BASS: ANTHONY JACKSON

INTRO

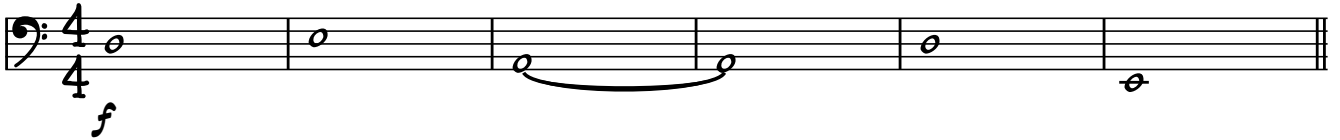

CHORUS

(MODULATION OFF)

VERSE

CHORUS

VERSE 2

BRIDGE

(w/MODULATION)

CHORUS
(MODULATION OFF)

MIDDLE 8

4 SAX SOLO

CONT. SIM.

(BEGIN FADE)

FADE OUT